

(847) 336-0059 phone  
(847) 336-8753 fax

PEKLAY SURVEYING CO., LTD.  
**PLAT OF SURVEY**

163 N. GREENLEAF ST.  
SUITE 1  
GURNEE, IL. 60031-3344

LOT NUMBER SEVEN (7) IN BLOCK NUMBER TWENTY (20) IN THE VILLAGE OF GENEVA  
(NOW CITY OF LAKE GENEVA) WALWORTH COUNTY, AND STATE OF WISCONSIN,  
ACCORDING TO THE ORIGINAL PLAT OF SAID VILLAGE OF GENEVA OF RECORD IN THE  
OFFICE OF THE REGISTER OF DEEDS IN AND FOR SAID COUNTY OF WALWORTH.

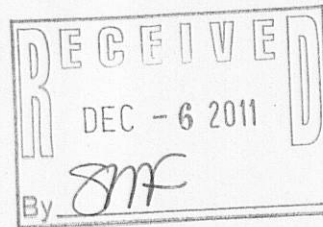
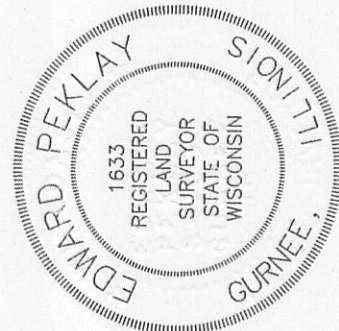
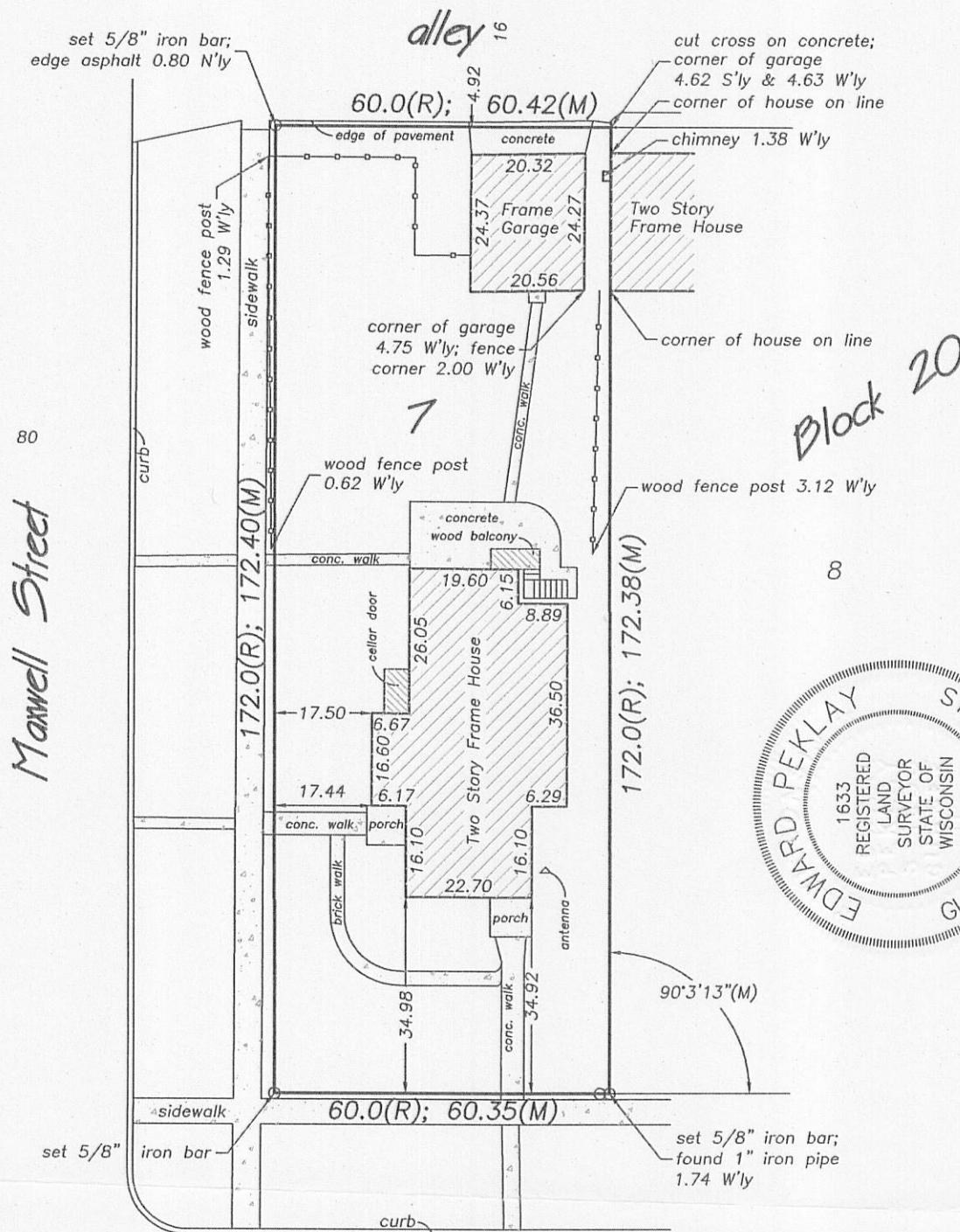

STATE OF ILLINOIS  
COUNTY OF LAKE S.S.

I HEREBY CERTIFY THAT I HAVE  
SURVEYED THE PREMISES ABOVE  
DESCRIBED AND THAT THE ANNEXED  
PLAT IS A TRUE REPRESENTATION OF  
THE SAID SURVEY.

GURNEE, IL. 10/22 A.D. 2011  
PEKLAY SURVEYING CO., LTD.

BY *Edward Peklay*  
WISCONSIN REGISTERED LAND SURVEYOR  
NO. 1633. MY LICENSE EXPIRES 01/31/12



NORTH

ALL DISTANCE IN FEET AND DECIMAL  
PARTS THEREOF. NO DIMENSIONS TO  
BE ASSUMED BY SCALING.

SCALE: One inch = 30 feet  
FILE NO. 11-212  
ORDERED BY: R. Gray

PROPERTY ADDRESS: 1133 Geneva  
St., Lake Geneva, WI.

**Legend**

(R) = Record  
(M) = Measure  
—○— = Wood Fence  
Area = 10,410 sq. ft. (M)

NOTE: Only those Building Line  
Restrictions or Easements shown  
on a Recorded Subdivision Plat  
are shown hereon unless the des-  
criptions ordered to be surveyed  
contains a proper description of  
the required building lines or  
easements.

Compare your description and  
site markings with this plat and  
AT ONCE report any discrepancies  
which you may find.

ZOP-191

007-2828